

Travessa Dona Elisa de Oliveira Noronha

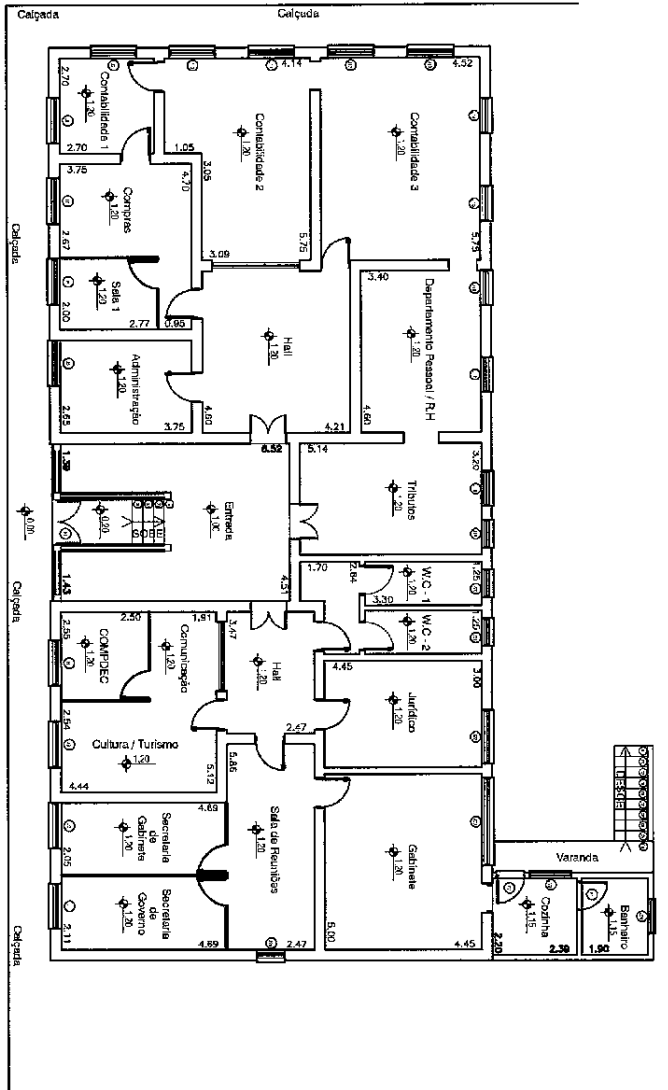

Rua Dona Ana Chaves

01 PLANTA BAIXA PREFEITURA - 1º PAVIMENTO
ESCALA: 1:100

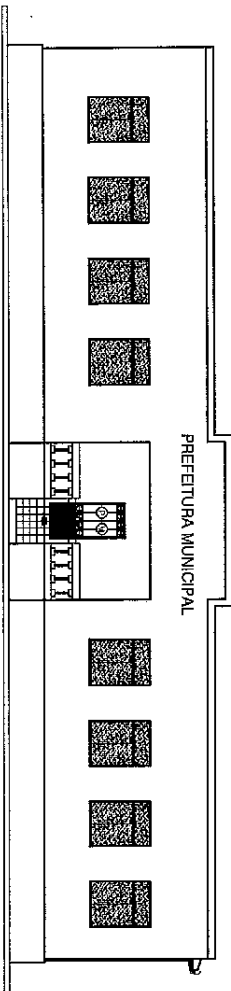

02 FACHADA - RUA DONA ANA CHAVES
ESCALA: 1:100

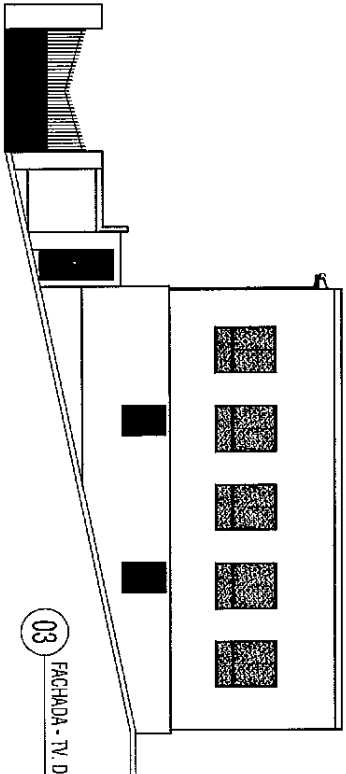

03 FACHADA - TV. DONA ELISA DE OLIVEIRA NORONHA
ESCALA: 1:100

ESQUADRIAS	
PORTAS	
Q01	Porta de Acesso
Q02	Porta de Acesso
Q03	Porta de Acesso
Q04	Porta de Acesso
Q05	Porta de Acesso
Q06	Porta de Acesso
Q07	Porta de Acesso
Q08	Porta de Acesso
Q09	Porta de Acesso
Q10	Porta de Acesso
Q11	Porta de Acesso
Q12	Porta de Acesso
Q13	Porta de Acesso
Q14	Porta de Acesso
Q15	Porta de Acesso
Q16	Porta de Acesso
Q17	Porta de Acesso
Q18	Porta de Acesso
Q19	Porta de Acesso
Q20	Porta de Acesso
Q21	Porta de Acesso
Q22	Porta de Acesso
Q23	Porta de Acesso
Q24	Porta de Acesso
Q25	Porta de Acesso
Q26	Porta de Acesso
Q27	Porta de Acesso
Q28	Porta de Acesso
Q29	Porta de Acesso
Q30	Porta de Acesso
Q31	Porta de Acesso
Q32	Porta de Acesso
Q33	Porta de Acesso
Q34	Porta de Acesso
Q35	Porta de Acesso
Q36	Porta de Acesso
Q37	Porta de Acesso
Q38	Porta de Acesso
Q39	Porta de Acesso
Q40	Porta de Acesso
Q41	Porta de Acesso
Q42	Porta de Acesso
Q43	Porta de Acesso
Q44	Porta de Acesso
Q45	Porta de Acesso
Q46	Porta de Acesso
Q47	Porta de Acesso
Q48	Porta de Acesso
Q49	Porta de Acesso
Q50	Porta de Acesso

APROVAÇÃO CARIMBOS:

ARQUITETURA

Empreiteira: RUA DONA ANA CHAVES, 218, CENTRO, BHACAPOLIS - MG

Com 1 UNIDADES.:

Proprietário: Prefeitura Municipal de Bragança - MG
 CNPJ/CPF: 18.025.899/01
 Autor de Projeto: Kélin Augusto Morandini Silva
 Registro CREA: 284202/MG
 Responsável Técnico: Registro CREA

Quantidade de Unidades: 1/2

Quantidade	Área Total do Empreendimento	Área Total da Obra	Área Útil
1/2			

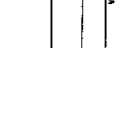
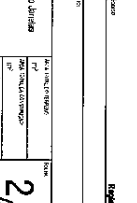
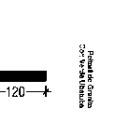
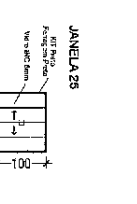
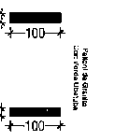
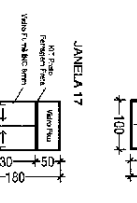
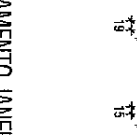
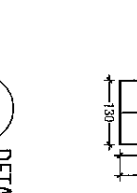
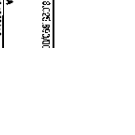
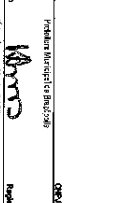
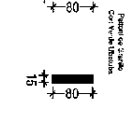
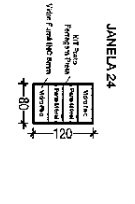
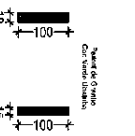
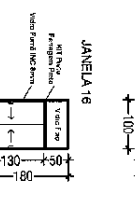
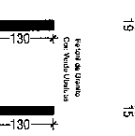
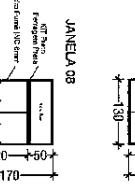
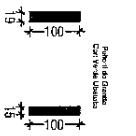
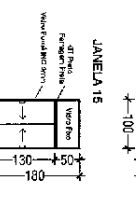
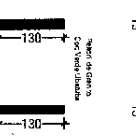
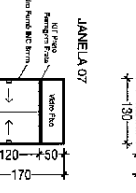
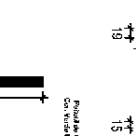
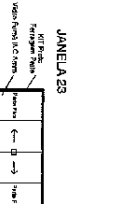
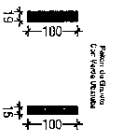
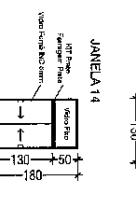
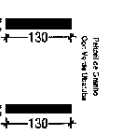
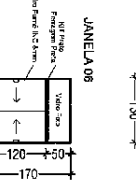
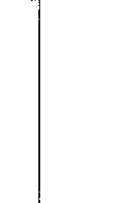
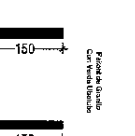
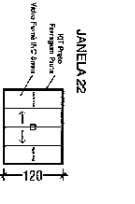
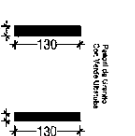
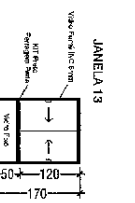
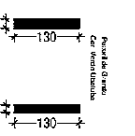
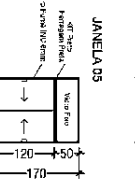
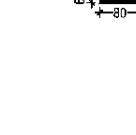
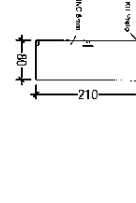
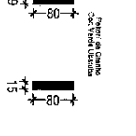
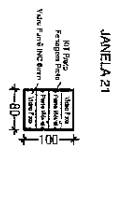
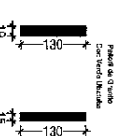
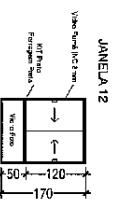
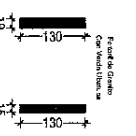
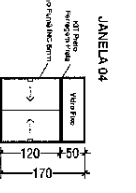
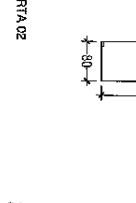
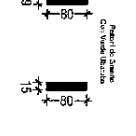
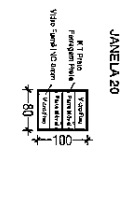
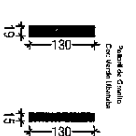
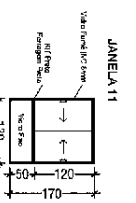
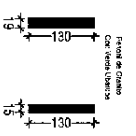
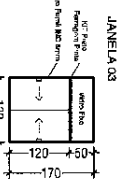
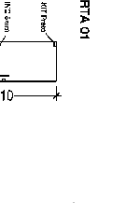
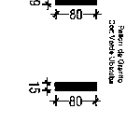
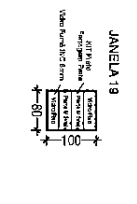
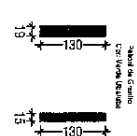
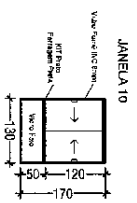
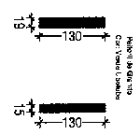
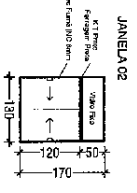
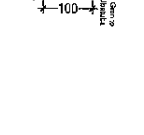
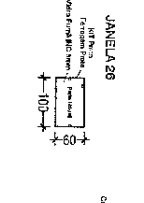
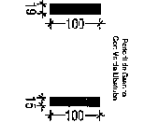
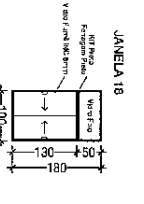
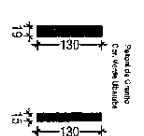
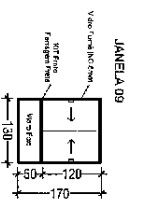
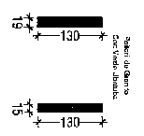
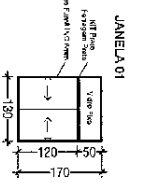

04 DETALHAMENTO JANELAS
ESCALA: 1:50

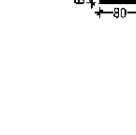
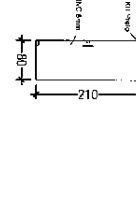
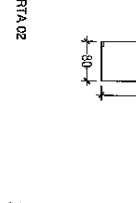
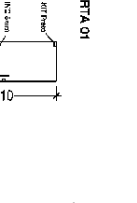
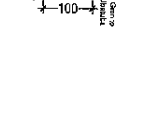
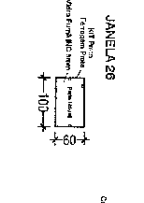

ARQUITETURA

Projeto: PAVILÃO DE EXIBIÇÃO DE BARRAGENS

Arquiteto: **MARTINS**
 Responsável Técnico: **OSVALDO CÉSAR**

PROJETO	PAVILÃO DE EXIBIÇÃO DE BARRAGENS
CLIENTE	SECRETARIA DE AGRICULTURA
LOCAL	ESTADO DE MATO GROSSO DO SUL
DATA	12/2012
ESCALA	1:50

PROJETO	PAVILÃO DE EXIBIÇÃO DE BARRAGENS
CLIENTE	SECRETARIA DE AGRICULTURA
LOCAL	ESTADO DE MATO GROSSO DO SUL
DATA	12/2012
ESCALA	1:50